C 𝄢 High

Part A
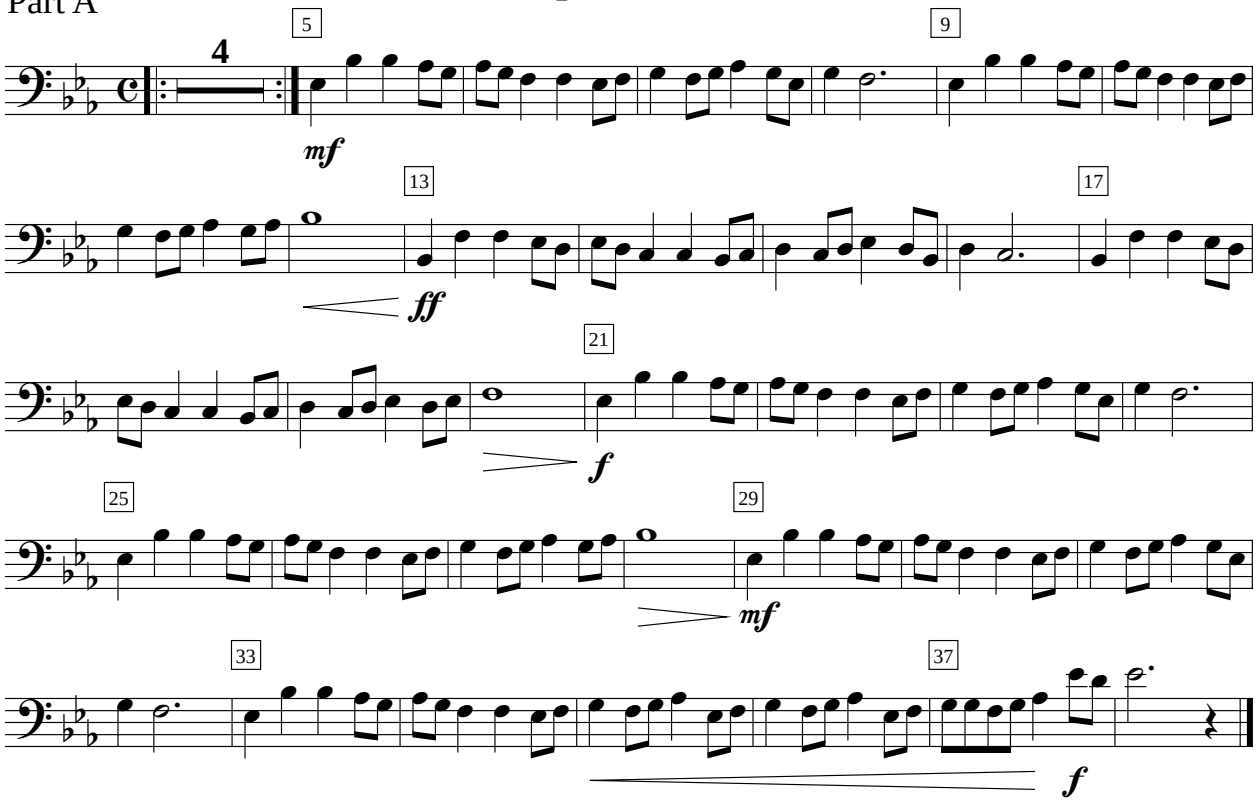
Top Gun Anthem