Bells
Part C
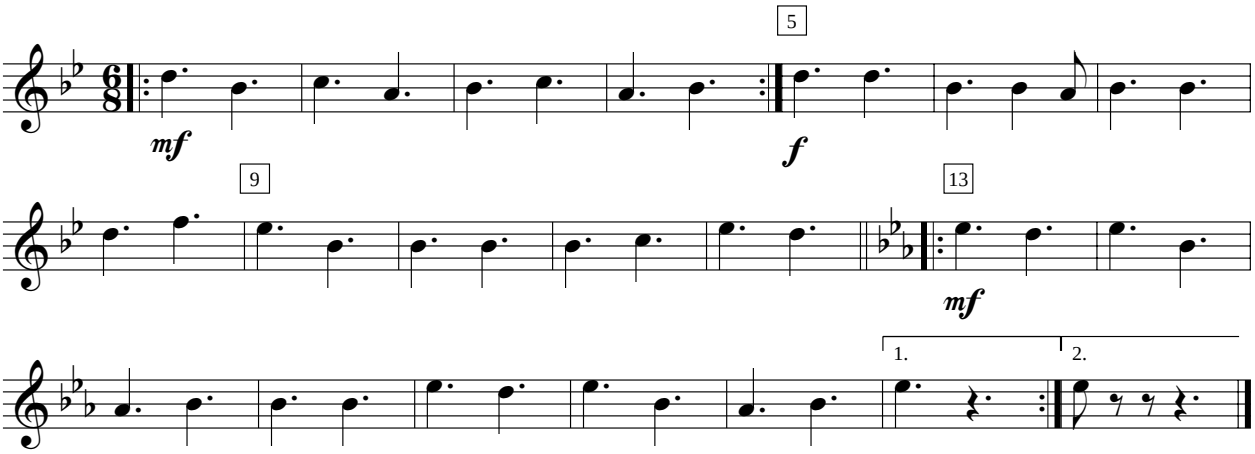
Royal Electrical and Mechanical Engineers