Tuba
Part D
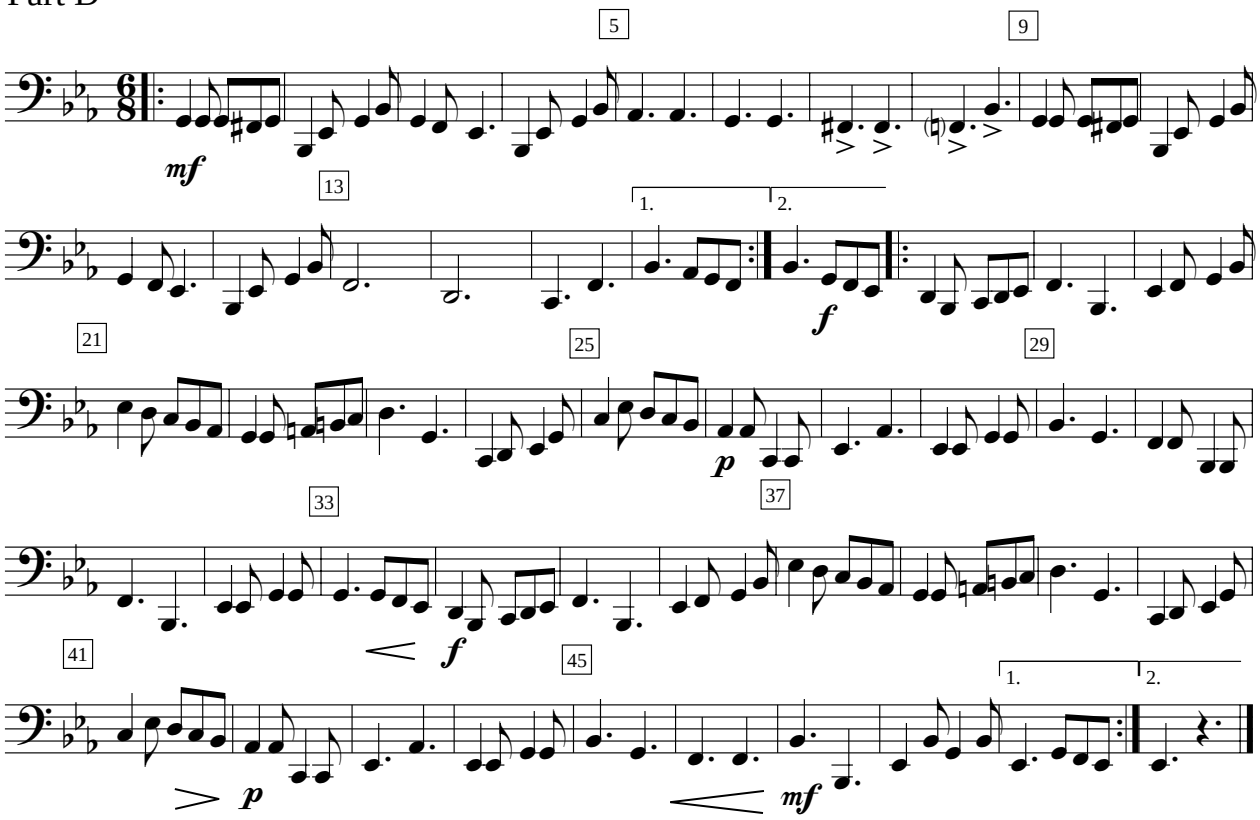
Queen City