Bells
Solo
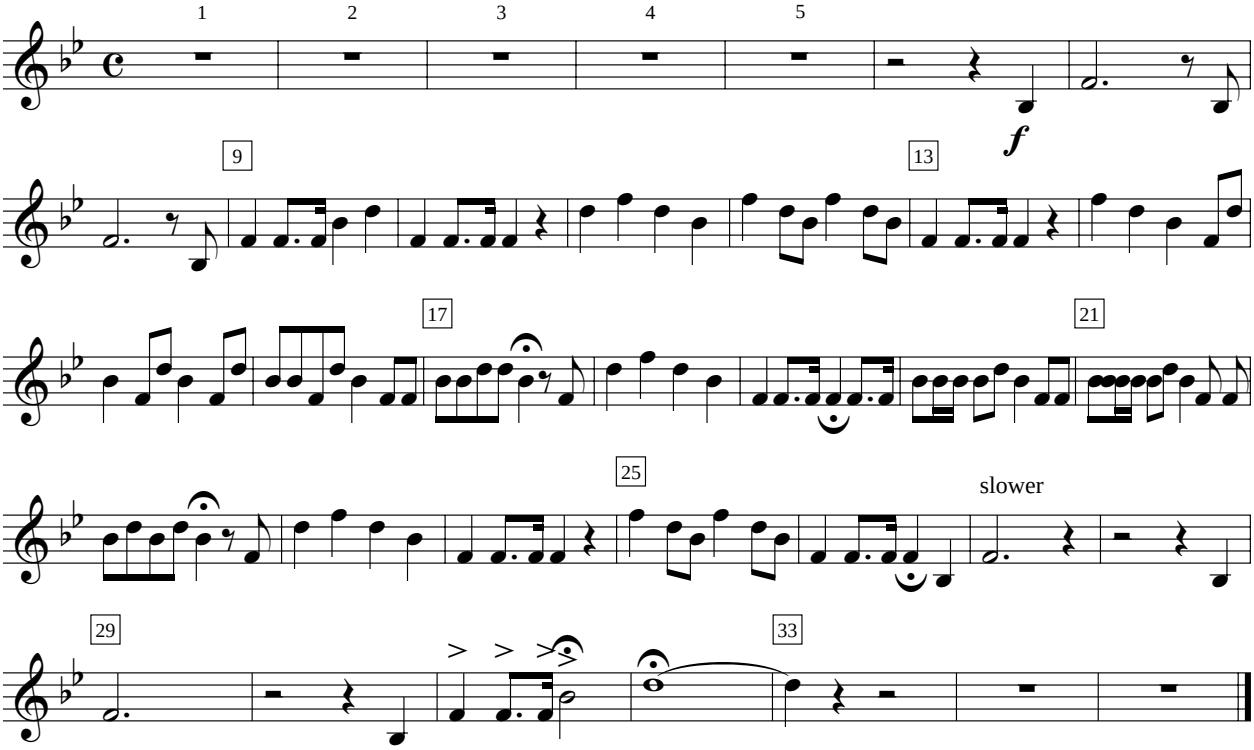
# *Last Post*
## *(Orchestrated)*