C 𝄢 High
Part D
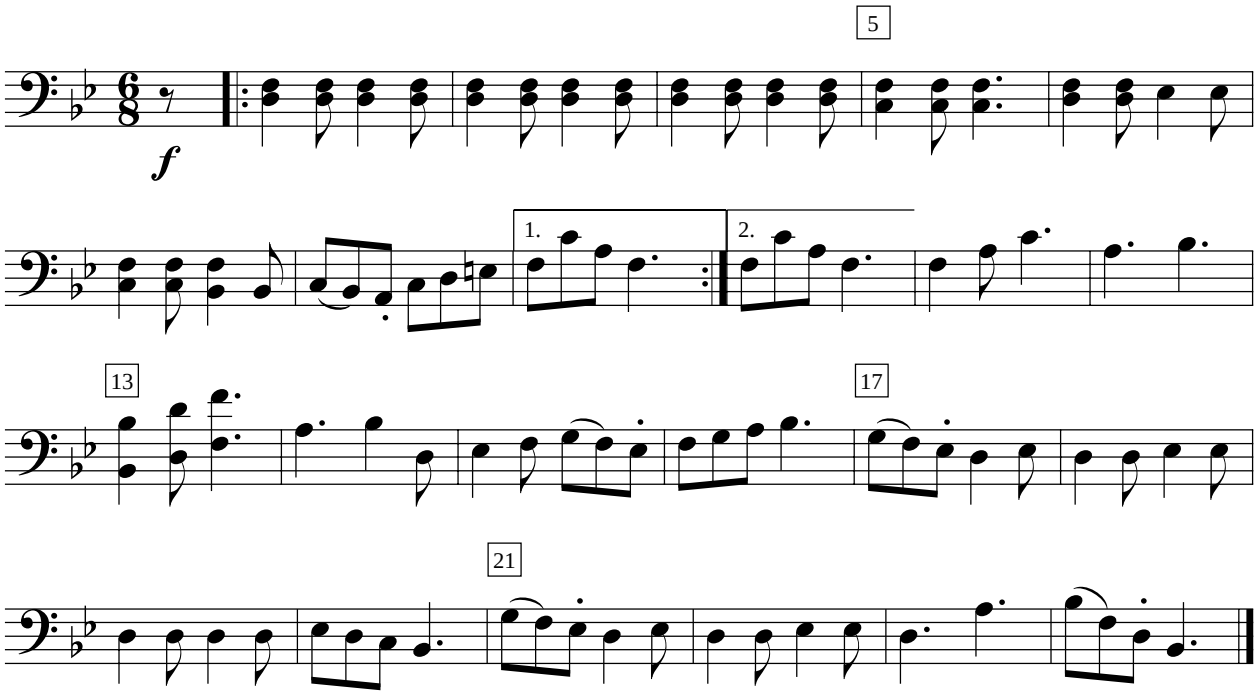
The Jockey of York